

GEORGE T. DUNHAM
SURVEYING & SUBDIVIDING
DELAVAN, WISCONSIN

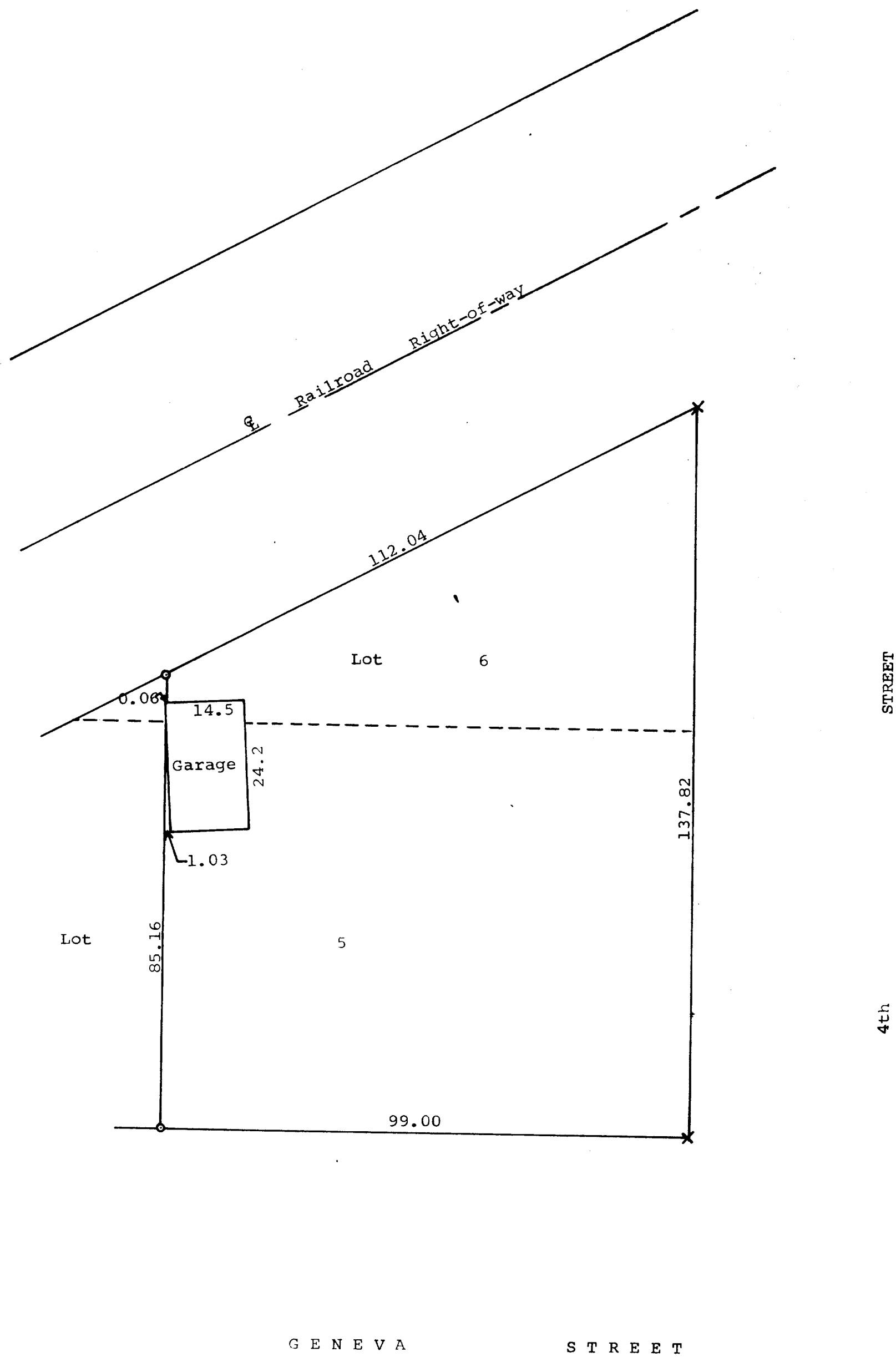

Scale - 1" = 20'
● = Iron Pipe
x = Cross in Concrete

Plat of survey of the East 99.00 feet of Lot 5 and that part
of Lot 6 lying south of the railroad right-of-way in Block 26
of Ann Phoenix Addition to the City of Delavan, Walworth
County, Wisconsin.
July, 1966

George T. Dunham
George T. Dunham, Surveyor